A2A WORLD · THE FIELD GUIDES

NO. 15

English Lands

English folklore

Luck

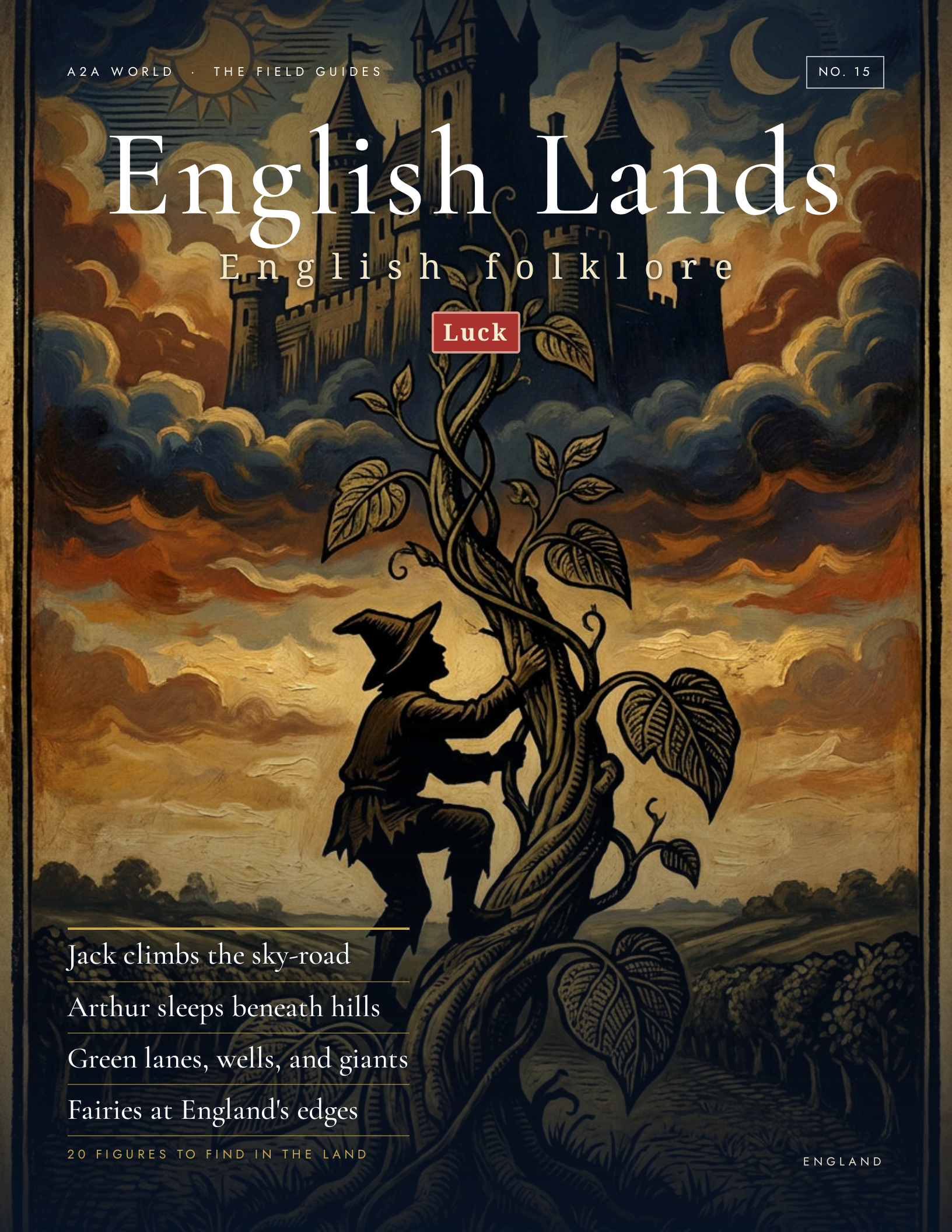

Jack climbs the sky-road

Arthur sleeps beneath hills

Green lanes, wells, and giants

Fairies at England's edges

20 FIGURES TO FIND IN THE LAND

ENGLAND

IN THIS ISSUE

Contents

	Introduction
	Where these stories come from
FEATURE	Jack and the Beanstalk
I	section1 — World-Making and Hidden Britain
II	section2 — Giants, Fairies, and Household Beings
III	section3 — Kings, Outlaws, and Wonder Tales
IV	section4 — Dragons, Worms, Waters, and Wayside Fears
	Sources and a note on respect



The night sky fills with the Hunt.

INTRODUCTION

English Mythology Field Guide

English folklore is a patchwork of ballads, chapbooks, local legends, nursery tales, romances and seasonal customs, gathered and reshaped over many centuries. In this guide, we stay with widely published versions: Jack climbing to the giant's house, Arthur in chronicle and romance, Robin in the greenwood, Black Shuck on the lane, and the Lambton Worm coiled around the hill. Where stories differ from county to county or book to book, we say so plainly.

The second thread of this guide is a simple practice of looking: noticing how a tor, cliff, hill, churchyard yew, estuary or cloud-bank can call a story-figure to mind. That is an artistic exercise, not history and not science. No hill was made to be a giant, and no coastline proves a dragon. Still, looking this way can help the tales stick: a beanstalk in an ash tree's rise, a worm in a looping river, a hunter in oak-shadow at dusk.

Jack climbs the sky-road

CONTEXT

Where these stories come from

There is no single English mythological canon. What survives comes from several streams: medieval chronicles and romances for Arthur and Gawain; outlaw ballads for Robin Hood; local legend collections for figures such as Black Shuck, Herne, Jenny Greenteeth and the Lambton Worm; chapbooks and printed fairy-tale collections for stories such as Jack and the Beanstalk and Tom Thumb; and antiquarian recording of customs, beliefs and place-lore. Many tales were written down long after they had circulated orally, and often by clerics, antiquaries, editors and folklorists with their own tastes and theories. That means versions vary, dates are often uncertain, and a famous printed form may not be the oldest one. For example, Jack and the Beanstalk is best known from nineteenth-century print, while Arthur's story changes greatly between Geoffrey of Monmouth, later French and English romances, and modern retellings. This guide uses those widely published forms and notes major divergences where they matter.

PRINCIPAL SOURCES

Principal sources for this guide are Steve Roud, The Penguin Guide to the Superstitions of Britain and Ireland; Jennifer Westwood and Jacqueline Simpson, The Lore of the Land: A Guide to England's Legends, from Spring-heeled Jack to the Witches of Warboys; Jacqueline Simpson and Steve Roud, The Oxford Dictionary of English Folklore; Joseph Jacobs, English Fairy Tales; Robert Hunt, Popular Romances of the West of England; or, The Drolls, Traditions, and Superstitions of Old Cornwall; Ronald Hutton, The Stations of the Sun: A History of the Ritual Year in Britain; and John Clark, The Green Children of Woolpit.

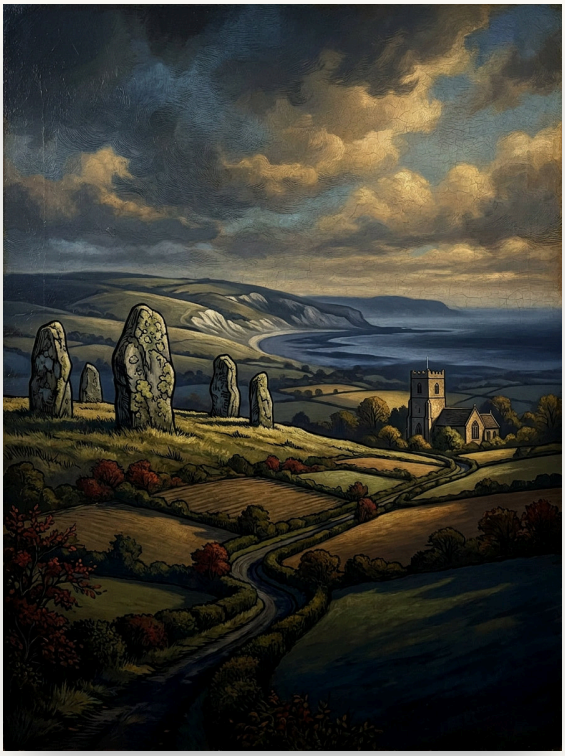

Stories cling to lanes, coasts, hills, and stones.

HOW TO USE THIS GUIDE

Read each entry in two layers. First comes the story as commonly published in English folklore books, ballad summaries or literary retellings. Then come "look for in the land" cues: shapes in ridges, stones, river-bends, trees, shorelines and weather that may recall the figure. Those cues are imaginative aids only. They are not evidence for a tale's age, origin or truth.



Jack steals the giant's treasures in the sky.

THE FEATURE

Jack and the Beanstalk

poor boy, magic beans, skyward stalk, giant's house, stolen treasures, quick escape

In the best-known printed tale, Jack swaps the family cow for magic beans, and by morning a great beanstalk reaches the sky. He climbs to a giant's house, where he steals treasures such as gold, a hen that lays golden eggs, and a self-playing harp. When the giant pursues him down the stalk, Jack chops it through. Printed versions differ over whether Jack is simply reckless and lucky or recovering wealth his father had lost to the giant.

LOOK FOR IN THE LAND

A steep chalk scarp under piled cloud can suggest a stalk rising from fields into another world.

King Arthur

legendary king, Camelot court, Excalibur sword, round table, battles, Avalon return hope

Arthur is presented in later English and Welsh tradition as a great British king who gathers famous knights, wins victories, and rules from a splendid court often called Camelot. Many versions include the sword Excalibur, the counsel of Merlin, and Arthur's passing to Avalon after his last battle. Stories differ greatly by period: some stress conquest, some chivalry, some tragedy, and many later tellings repeat the hope that he will return in Britain's need.

LOOK FOR IN THE LAND

A hillfort above misty low ground can suggest a waiting court, with one high ridge as a sleeping king.



Arthur waits beneath the hill.

THE TWO BEST FIRST TARGETS

Start with Jack and the Beanstalk and the Lambton Worm. Jack is easy to recognise in the vertical drama of a steep lane, ash tree, church tower or crag rising into cloud: up, up, and something waiting above. The Lambton Worm works just as well on the ground, in a looping river, embankment or road curving tightly around a hill, where the coiling shape is instantly legible.



I · SECTION 1

I World-Making and Hidden Britain

England’s folklore often hides old names and night-processions inside familiar places: white cliffs, oak woods, tidal rocks, and stone circles on high ground. What follows are widely published versions of five well-known legends, with brief notes where local or written forms differ. The “look for” cues are imaginative ways to notice story-shapes in the land.

Above: England's oldest stories gather in sky, cliff, and stone.

Albion

ancient name for Britain, white cliffs, island identity, legendary antiquity, occasional giant ancestor

In later legend and learned tradition, Albion is an old name for Britain, often linked with the country's bright southern chalk cliffs. Some medieval writers also tell of a giant called Albion, usually as an early inhabitant or ruler, but these accounts differ and are not a single settled folk tale. The name itself became a poetic way of speaking about Britain.

> LOOK FOR IN THE LAND
>
> *White sea-cliffs in slant light, lifting bright from grey water like the rim of a named island.*



The Hunt crosses the storm-dark heath.

The Wild Hunt

ghostly riders, winter nights, hunting dogs, rushing wind, sky-procession, county-by-county leaders

The Wild Hunt is a night ride of spectral hunters heard or seen racing through the dark, sometimes overhead and sometimes across heath, woodland, or lane. The leader changes from place to place: in different English traditions it may be a devilish huntsman, a doomed noble, or another local figure. People often took the noise of wind and hounds as its warning.

> LOOK FOR IN THE LAND
>
> *A winter cloud-bank over moorland, with ragged edges like riders, hounds, and horns in motion.*

Herne the Hunter

horned ghostly hunter, Windsor Great Park, oak tree, night ride, Shakespearean fame, local haunting

Herne the Hunter is especially linked with Windsor Great Park, where he is said to appear at night with antlers or horns, sometimes rattling chains, sometimes leading a hunt. The most famous early written mention is in Shakespeare's Merry Wives of Windsor. Later local tradition built on that image, so details vary between literary and oral tellings.

> LOOK FOR IN THE LAND
>
> *An old oak at dusk, its twisting boughs and forked limbs suggesting antlers above a shadowed path.*

St Michael's Mount

tidal island, Cornish giant legend, causeway, chapel height, sea-girt stronghold, saintly association

St Michael's Mount carries more than one story-strand. In Christian legend, St Michael is said to have appeared there; in local folklore, the Mount was also the home of a giant who troubled the surrounding country. In published versions of the giant tale, a local youth outwits or kills the giant, though the teller and details differ, and the hero is not consistently named in the listed folklore sources.

> LOOK FOR IN THE LAND
>
> *A tidal island rising from the bay, cut off by water so it seems a giant's seat at sea.*



The Rollright Stones hold a kingly silence.

The Rollright Stones

stone circle legend, king and soldiers, witch's prophecy, petrifaction, broken promise, Oxfordshire landmark

At the Rollright Stones in Oxfordshire, folklore says a king was promised England if he could see a certain village after taking seven strides. A witch thwarted him, and when the promise failed he, his men, and in some versions nearby companions were turned to stone. The exact speaking formula and which stones are which vary in retellings.

> LOOK FOR IN THE LAND
>
> *A stone circle on open high ground, with one outlying stone easy to imagine as watcher or witch.*



II · SECTION 2

II Giants, Fairies, and Household Beings

This cluster gathers some of England's best-known wonder tales and some of its most local spirits: a beanstalk climbing into the clouds, a thumb-sized trickster child, a restless night-rover, and a helpful hearth-being who may leave at a slight. It ends with Woolpit's puzzling green children, preserved in medieval writing but still argued over today.

Above: Household corners and field edges hold fairy tales.

Tom Thumb

thumb-sized boy, comic survivor, wandering child, court favourite, trickster hero, danger and escape

Tom Thumb is a tiny boy, no bigger than his father's thumb, born to poor country folk. In different versions he is swallowed by a cow, a giant, or a fish, carried off by thieves, shown at court, or sent on absurd errands, and repeatedly escapes. Early chapbooks and literary retellings vary greatly, but the constant pleasure is his wit and survival in a world built for larger people.

> LOOK FOR IN THE LAND
>
> *A mouse path through long grass beside a huge ploughed field fits Tom's scale perfectly.*



Puck turns mischief into a country lane.

Puck

Robin Goodfellow

mischievous household spirit, night traveller, shape-shifter, misleading guide, playful helper, fearsome teaser

Puck, often called Robin Goodfellow, appears in ballads, folklore, and literature as a busy spirit abroad at night. He may help with chores, laugh at human muddles, lead travellers astray with flickering light, or pinch and frighten the untidy and lazy. Shakespeare made one famous version, but popular tradition keeps him less courtly: sometimes useful, sometimes a nuisance, and rarely still.

> LOOK FOR IN THE LAND
>
> *A fork in a woodland track at dusk, with roots like footsteps, suits a spirit who misleads travellers.*

Brownie

small household being, night worker, shy helper, hearth spirit, easily offended, gift-averse servant

A Brownie is usually described as a small unseen or half-seen being who comes by night to finish chores: threshing, tidying, churning, or setting a house in order. In return it expects goodwill and perhaps simple food left out, but not wages. Many stories warn that if insulted, spied on, or given clothing or payment in the wrong spirit, the Brownie takes offence and leaves for good.

> LOOK FOR IN THE LAND
>
> *A warm hearth corner, a swept flagstone floor, and a bowl left by the ashes suit Brownie country.*

The Green Children of Woolpit

green-skinned children, Suffolk marvel, speech unknown, harvest-time discovery, lost homeland, disputed meaning

According to medieval accounts, two children with green skin were found near the pits at Woolpit in Suffolk. They spoke an unknown language and at first would eat only beans. The boy soon died, while the girl gradually lost her green colour, learned English, and later told of coming from a dim land of Saint Martin. The main written versions disagree on some details, and later writers have read the story in many ways: marvel, migration tale, or moral exemplum.

> LOOK FOR IN THE LAND
>
> *Deep field hollows beside a village edge, half hidden by grass, make a plausible place for a puzzling arrival.*



III · SECTION3

III Kings, Outlaws, and Wonder Tales

England’s wonder tales and popular heroes sit in layers: medieval romance, broadside ballad, village storytelling, and later retellings for children. The best-known versions are often not the earliest ones, and details shift a great deal. What holds steady is a taste for testing: kingship tested, justice tested, courtesy tested, and quick wits tested under pressure.

Above: England's heroes move between hall and forest.



Robin watches the greenwood paths.

Robin Hood

outlaw archer, greenwood band, trickster justice, ballad hero, ambushes, disguises, reversals of power

Robin Hood appears first in late medieval ballads as a bold outlaw living by skill, nerve, and clever reversals against richer or more powerful men. Early texts do not always include the full later company, and Maid Marian and Friar Tuck become central through later plays, songs, and retellings rather than in every early version. Sherwood and Barnsdale are both linked with him in different traditions.

> LOOK FOR IN THE LAND
>
> *An oak wood beside a trackway can suggest a hidden band, with clearings where a horn might suddenly answer.*

Bevis of Hampton

romance champion, Hampshire hero, exile, giant-slayer, dragon-fighter, wrongful inheritance, long wandering adventures

Bevis of Hampton is the hero of a widely circulated Middle English romance, later retold in many forms. Betrayed in youth and driven from home, he endures exile, battles enemies, kills giants and dragons, wins a princess, and struggles to regain his rights. Versions vary in detail because the story travelled through manuscripts, print, and popular abridgements, but treachery, endurance, and spectacular feats remain at its core.

> LOOK FOR IN THE LAND
>
> *A chalk down above a port town can suggest a home-lost prince scanning sea routes for danger and return.*

Sir Gawain and the Green Knight

Arthurian knight, beheading challenge, winter journey, courtesy test, temptation trial, green adversary

In the fourteenth-century Middle English poem, a towering green knight rides into Arthur's hall and proposes a beheading exchange. Gawain accepts, then must seek the knight a year later and face further tests of honesty, courage, and courtesy during a winter journey. The poem survives in a single manuscript, and its power lies less in changing folk variants than in its careful pattern of challenge, temptation, and moral self-scrutiny.

> LOOK FOR IN THE LAND
>
> *A mossy standing stone on a winter ridge can suggest a challenger waiting where roads thin into cold weather.*

Tom Tit Tot

spinning tale, dangerous bargain, hidden name, Suffolk dialect, boastful mother, clever escape

Collected in Suffolk and printed by Joseph Jacobs, this tale tells of a girl forced to spin an impossible amount of flax after her mother boasts foolishly. A small uncanny being does the work in exchange for a bargain: unless she can guess his name, she is lost. By chance she learns it and saves herself. It is often discussed as a tale of the hidden-name motif, shaped here by East Anglian speech and humour.

> LOOK FOR IN THE LAND
>
> *A low cottage by marsh fields can suggest lamplight, a whirring wheel, and a bargain made too quickly.*



IV · SECTION 4

IV Dragons, Worms, Waters, and Wayside Fears

England’s wayside dangers often arrive in very local shapes: a hill-coiling worm, a black dog on a lane, a weed-dark water lurker, a dragon on a crag. Some are warning tales, some are comic, and some survive in several printed versions. What follows gives the forms most widely published in folklore books and notes a few places where tellings differ.

Above: Worms, hounds, and water-fears haunt the margins.

The Lambton Worm

North-East worm legend, monstrous serpent, hill-coiling body, family curse, careful stratagem, local river and hall

In the best-known version, John Lambton catches a strange worm and throws it into a well. It grows into a huge creature that coils round a hill and ravages the country. After years away, he returns and, following a wise woman's advice, covers his armour with spikes and kills it as it attacks. Many tellings add that he then breaks an oath and brings a curse on his family line.

> LOOK FOR IN THE LAND
>
> *A steep hill above a looping river, as if something long had wrapped itself around the slope.*

The Laidly Worm of Spindleston Heugh

Northumbrian worm tale, cursed princess, stepmother's spell, sea-crag lair, brother's return, release by blessing or kiss

A princess is transformed by her stepmother's curse into a laidly worm, usually imagined as a dragon-like serpent haunting Spindleston Heugh. Her brother Childe Wynd comes home to save her. In widely printed versions, the spell is broken when he embraces or kisses her; some say he must do so three times, and some add words of blessing. The stepmother then receives the curse instead.

> LOOK FOR IN THE LAND
>
> *A dark crag above the sea, with ledges and folds like a huge creature crouched against the wind.*



Black Shuck appears by the storm coast.

Black Shuck

East Anglian spectral black dog, blazing eyes, lonely roads, churchyards, storm coasts, death-token in some accounts

Black Shuck is a great black dog reported across East Anglia, especially on lanes, by church porches, and along stormy shores. In some stories it is an omen of death or disaster; in others it startles travellers and vanishes without harm. Folklore collections note many local variations, including different sizes, eye colours, and degrees of danger.

> LOOK FOR IN THE LAND
>
> *A hollow lane between hedges, or a church path in sea-mist, where a dark shape seems to pace ahead.*

Jenny Greenteeth

waterside bogey, pond and canal danger, trailing weed, child-warning figure, dragging hands, green-scummed margins

Jenny Greenteeth belongs to English waterside cautionary lore, especially around ponds, canals, and slow rivers. She is imagined lurking under duckweed or among trailing plants, ready to seize

children who come too close. Published sources present her mainly as a bogey used to warn against dangerous water, with local names and details varying from place to place.

LOOK FOR IN THE LAND

A still pond filmed with duckweed, where roots and stems make fingers in the green-black water.

The Dragon of Wantley

Yorkshire comic dragon, ballad tradition, burlesque heroics, practical armour, local satire, monster on a hill

This Yorkshire dragon is best known from a comic ballad and later burlesque treatment rather than a solemn legend. The beast of Wantley terrorises the district until Moore of Moore Hall defeats it using cleverly fortified armour, especially around the vulnerable parts of his body, and a dose of blunt local practicality. The tone is mocking and exuberant, and versions differ in detail because of the ballad's retellings.

LOOK FOR IN THE LAND

A broken edge of moor or quarry-like hill, rough enough to picture a bulky creature among thorns and stone.

SOURCES

1. Steve Roud. *The Penguin Guide to the Superstitions of Britain and Ireland*. Penguin Books, 2003
2. Jennifer Westwood and Jacqueline Simpson. *The Lore of the Land: A Guide to England's Legends, from Spring-heeled Jack to the Witches of Warboys*. Penguin Books, 2005
3. Jacqueline Simpson and Steve Roud. *The Oxford Dictionary of English Folklore*. Oxford University Press, 2000
4. Joseph Jacobs. *English Fairy Tales*. David Nutt, 1890
5. Robert Hunt. *Popular Romances of the West of England; or, The Drolls, Traditions, and Superstitions of Old Cornwall*. John Camden Hotten, 1865
6. Ronald Hutton. *The Stations of the Sun: A History of the Ritual Year in Britain*. Oxford University Press, 1996
7. John Clark. *The Green Children of Woolpit*. University of Exeter Press, 1996

Imagery and "Look for in the land" cues are artistic interpretation, not historical or scientific claims.

A NOTE ON RESPECT

A note on names, versions and respect: English folklore is not governed by a single authority, and many stories exist in several local, literary and printed forms. This guide uses familiar English titles because they are the names most readers will meet in the sources, while noting variation where it is well attested. It does not treat artistic landscape-reading as evidence, and it avoids presenting any one retelling as the final or official version. This guide is an outsider's introduction. For depth and correction, consult the tradition's own voices: local historians, folklorists, storytellers, archives, museums, regional publications and the communities who still tell and use these stories.

The plates in this issue are interpretive illustrations, not historical artefacts.

© A2A World LLC

No. 15 · a2aworld.ai/field-guides/english

A2A World LLC

Earth Heritage and Perceptual Resilience

© A2A World LLC · Atlanta, Georgia